

INDICATIVE PURPOSES ONLY

COMMERCIAL AUCTIONS

ONLINE AUCTION

- > AUCTION DATE: 17TH OCTOBER 2024
AT 2:30PM
- > [CLICK HERE FOR LOCATION](#)
- > TOTAL SITE AREA: APPROX. 1.53 HECTARES
(3.79 ACRES)
- > GUIDE PRICE: £7,500 PLUS VAT

FOR SALE

LAND AT MOUNT VERNON , GLASGOW, G69 7ES

CONTACT: Alasdair McConnell MA (Hons) MRICS a.mcconnell@shepherd.co.uk
Aleksander Alfer MA (Hons) a.alfer@shepherd.co.uk

0141 331 2807 – 07393 803 404
0141 331 2807 - 07743 938 319



ON BEHALF OF:
SHEPHERD Railway Paths

LOCATION

The subjects are situated in the residential area of Mount Vernon which is located in the east end of Glasgow. The area was originally a mining village but has seen significant change over the years.

Mount Vernon is well-connected to Glasgow through various methods such as bus and train. The nearby Mount Vernon train station provides access to Glasgow City Centre and other surround areas nearby.

DESCRIPTION

The total site area extends to approximately 1.53 hectares (3.79 acres). The subjects exclude the area shaded in pink on the title plan overleaf. Please refer to the legal pack for further information.

The subjects comprise an irregular shaped site that runs under the B7058. Entry to the site is gained from the nearby access road, and the configuration of the site would lend itself towards a variety of uses subject to planning. The site is covered in a mixture of vegetation and woodland.

We would strongly recommend that any prospective purchaser satisfies themselves with the full extent of the subjects by reviewing the full title and legal pack relating to this disposal prior to purchase. The information provided is indicative only.

PLANNING

The land is located within Glasgow City Council area. It is the responsibility of any potential purchaser to ensure they are satisfied in this regard. Further details can be accessed on the Glasgow City Council website at <https://www.glasgow.gov.uk/>

RATEABLE VALUE

It appears that the subjects are not entered within the current Valuation Roll. Prospective purchasers are advised to make their own enquiries.

LAND AT MOUNT VERNON, GLASGOW

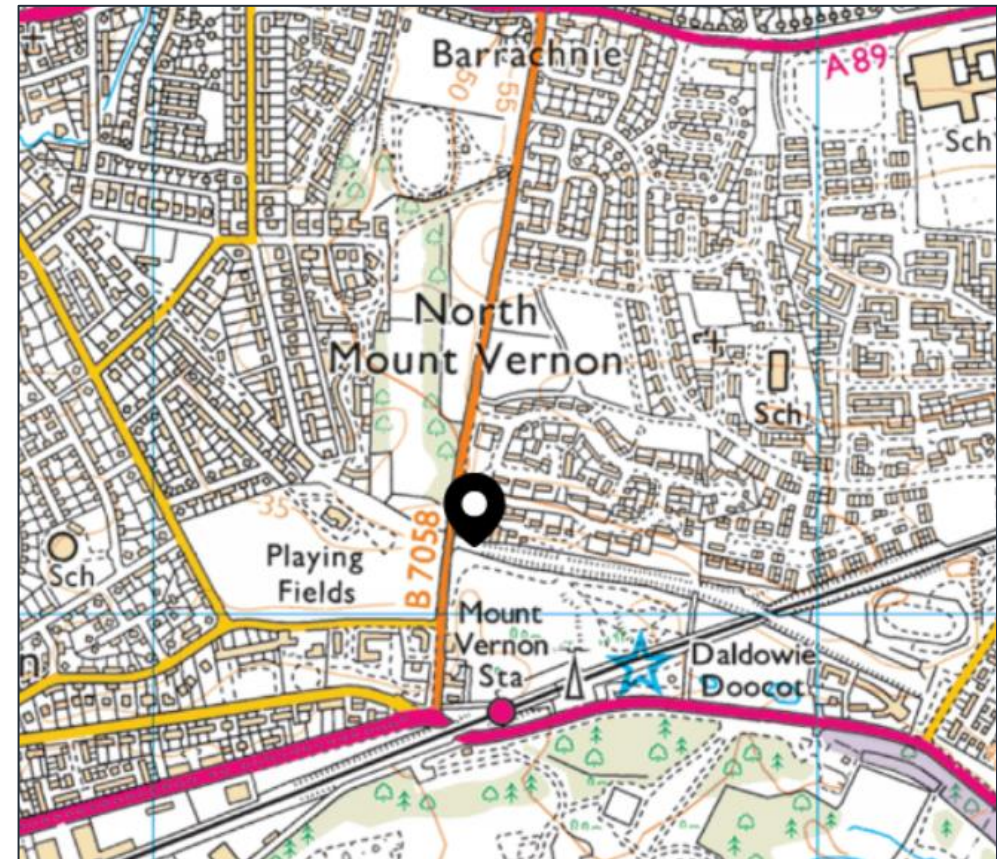

INDICATIVE PURPOSES ONLY

AUCTION DATE:

17TH OCTOBER 2024 AT 2:30PM

www.shepherd.co.uk/commercial-auctions

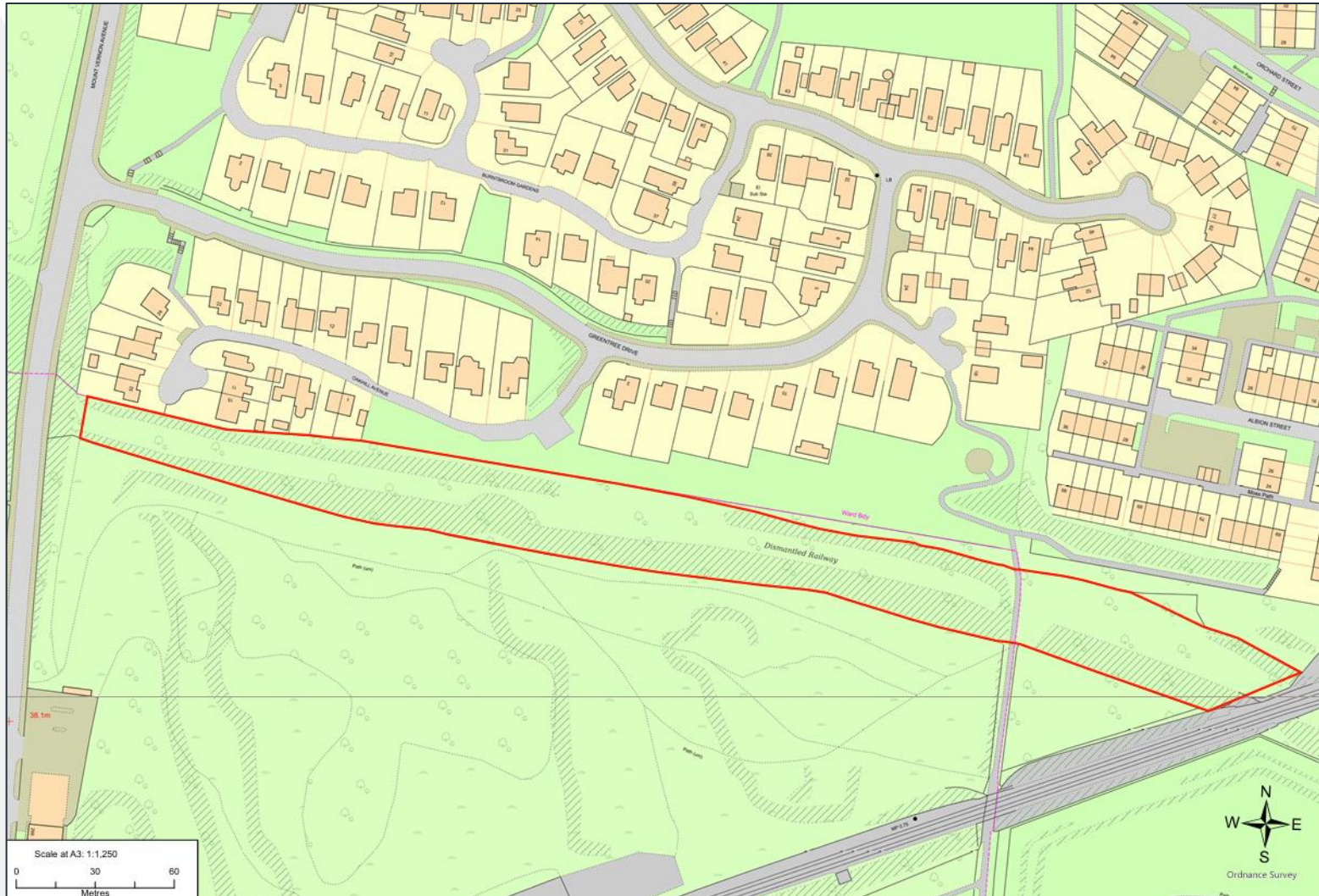

INDICATIVE PURPOSES ONLY

AUCTION DATE:

17TH OCTOBER 2024 AT 2:30PM

www.shepherd.co.uk/commercial-auctions





INDICATIVE PURPOSES ONLY

AUCTION DATE:

17TH OCTOBER 2024 AT 2:30PM

www.shepherd.co.uk/commercial-auctions

AUCTION DATE

The auction will be held on 17th October 2024 at 2:30pm and interested parties should register at:

www.shepherd.co.uk/commercial-auctions

Buyers will be required to pre-register prior to approval of their bid.

DEPOSIT

At the end of the auction, if the reserve price has been met, a 10% deposit (subject to a minimum deposit of £5,000) will be payable.

RESERVE PRICE

The reserve price is the minimum price for which the property can be sold and is confidential between the auctioneer and the vendor and cannot be disclosed.

If the reserve price isn't met, the property will remain unsold. You can contact our team and at this point you'll be able to make an offer which will be referred to the sellers for their consideration.

VAT

The site is elected for VAT. See legal pack for further information.

LEGAL PACK

The legal pack is available to view online.

GUIDE PRICE

The heritable interest is for sale at a guide price of £7,500 plus VAT, where applicable.

If properties are advertised with a guide price this will be within 10% either above or below the reserve price.

If the guide is shown as falling within a range of prices, then the reserve price will not exceed the highest value quoted.

BUYER FEES

The buyer's fee is 2% plus VAT subject to a minimum of £2,000 plus VAT.

ENERGY PERFORMANCE CERTIFICATE

Not Applicable.

ANTI MONEY LAUNDERING REGULATIONS

The Money Laundering, Terrorist Financing and Transfer of Funds (Information on the Payer) Regulations 2017 came into force on the 26th June 2017. This now requires us to conduct due diligence not only on our client but also on any purchasers or occupiers. Once an offer has been accepted, the prospective purchaser(s)/occupier(s) will need to provide, as a minimum, proof of identity and residence and proof of funds for the purchase, before the transaction can proceed.

CONTACT DETAILS

Alasdair McConnell
MA (Hons) MRICS
Office Contact

Glasgow Commercial
2nd Floor, Afton House
26 West Nile Street
Glasgow, G1 2PF

Tel: 07393 803 404
E: a.mcconnell@shepherd.co.uk



For further information or viewing arrangements please contact the sole agents:

Shepherd Chartered Surveyors Alasdair McConnell MA (Hons) MRICS a.mcconnell@shepherd.co.uk
Aleksander Alfer MA (Hons) a.alfer@shepherd.co.uk

0141 331 2807 – 07393 803 404
0141 331 2807 - 07743 938 319

J & E Shepherd for themselves and for the vendors or lessors of this property whose agents they are, give notice that: (i) the particulars and plan are set out as a general outline for the guidance of intending purchasers or lessees, and do not constitute, nor constitute part of, an offer or contract (ii) all descriptions, dimensions, references to condition and necessary permissions for use and occupation, and other details are given in good faith and are believed to be correct at the date of first issue but any intending purchasers or tenants should not rely on them as statements or representations of fact but must satisfy themselves by inspection or otherwise as to the correctness of each of them; (iii) no person in the employment of J & E Shepherd has any authority to make or give any representation or warranty whatever in relation to this property; (iv) all prices and rentals are quoted exclusive of VAT unless otherwise stated. Prospective purchasers/lessees must satisfy themselves independently as to the incidence of VAT in respect of any transaction. We comply with the Money Laundering, Terrorist Financing and Transfer of Fund Regulations 2017. **REVISED: SEPTEMBER 2024**